AUTUMN LEAVES - CHORDS

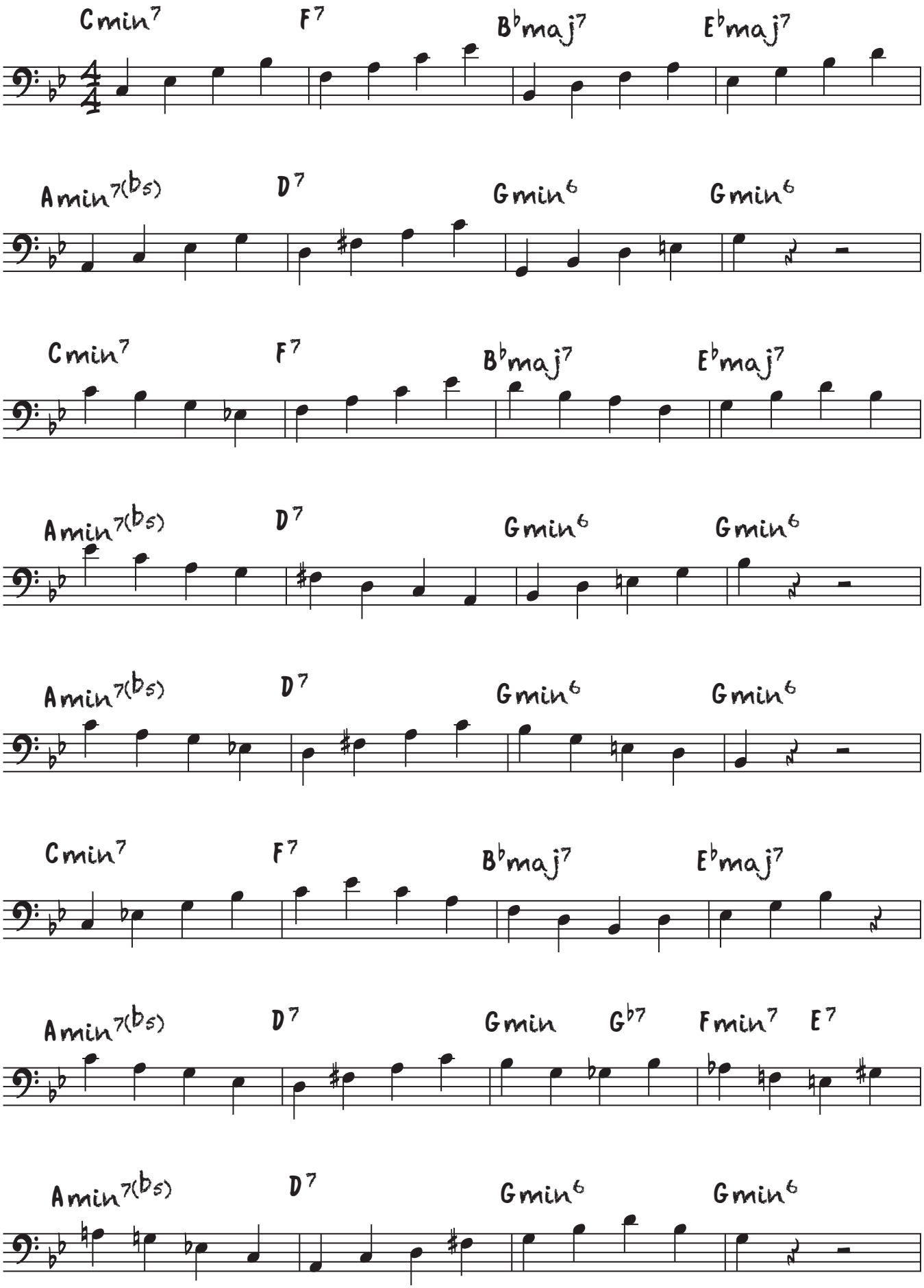

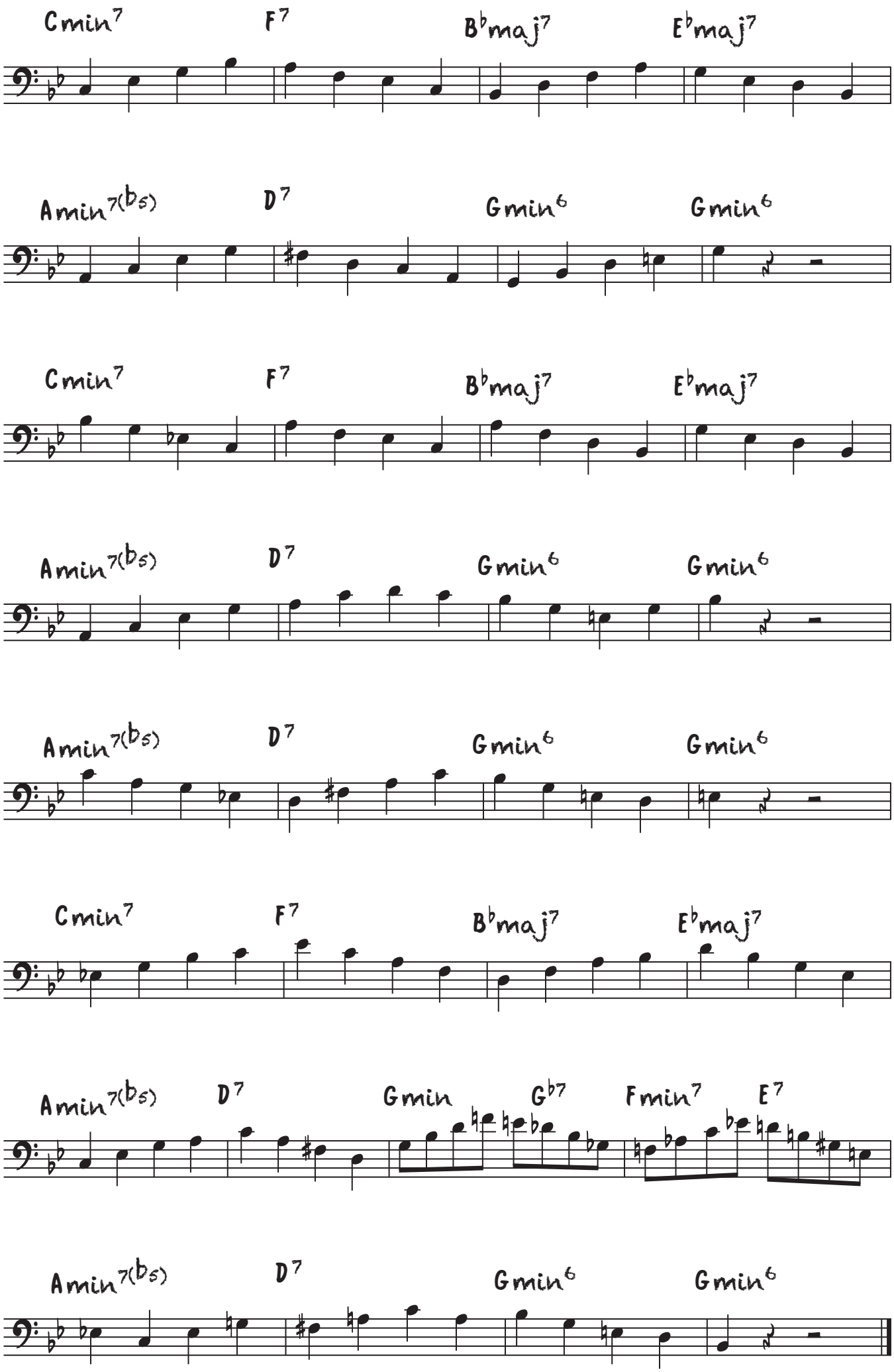
Cmin7 F7 Bbmaj7 Ebmaj7
Amin7(b5) D7 Gmin6 Gmin6
Cmin7 F7 Bbmaj7 Ebmaj7
Amin7(b5) D7 Gmin6 Gmin6
Amin7(b5) D7 Gmin6 Gmin6
Cmin7 F7 Bbmaj7 Ebmaj7
Amin7(b5) D7 Gmin G♭7 Fmin7 E7
Amin7(b5) D7 Gmin6 Gmin6